

## **Appendix D. Graphical Plots of Water Quality Monitoring Results**

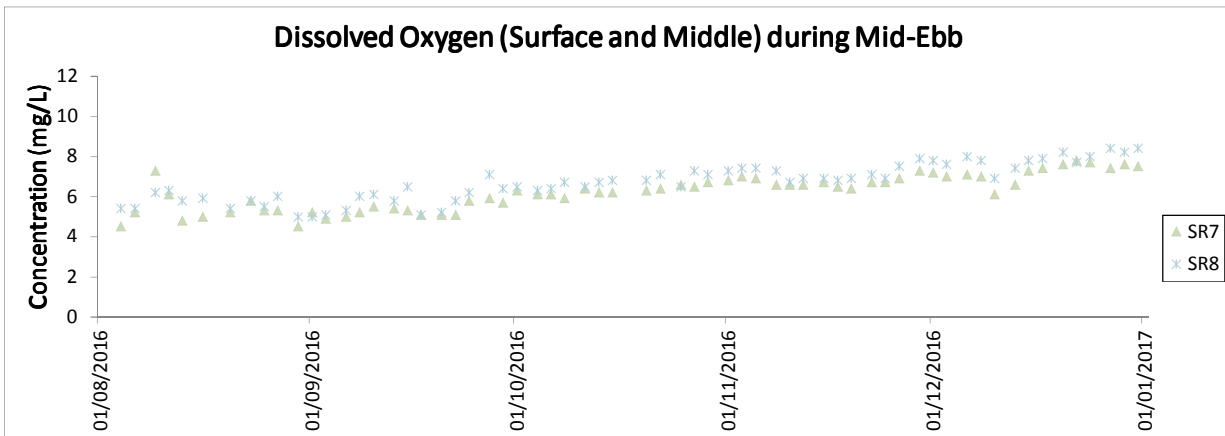

Note: The Action and Limit Levels of DO can be referred to Table 2.4 of the annual EM&A report.

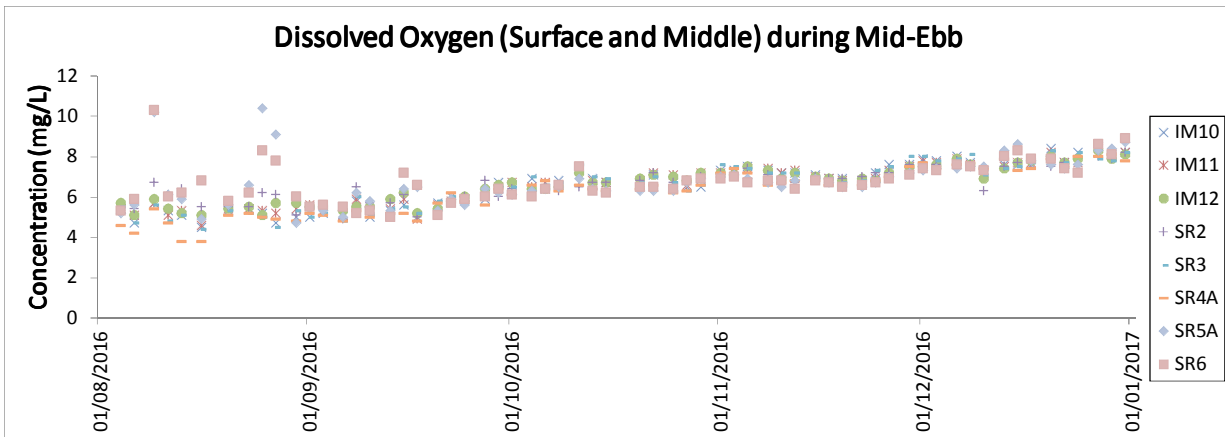
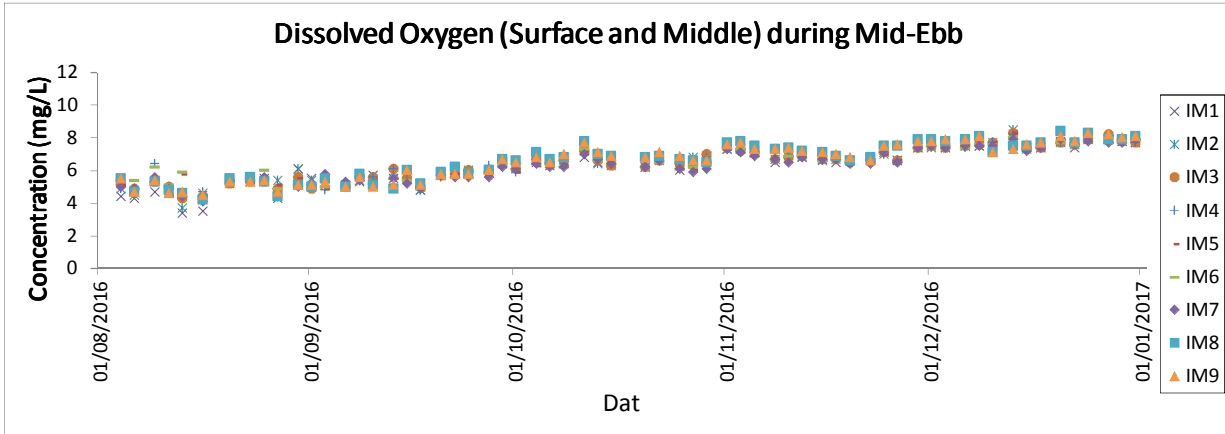
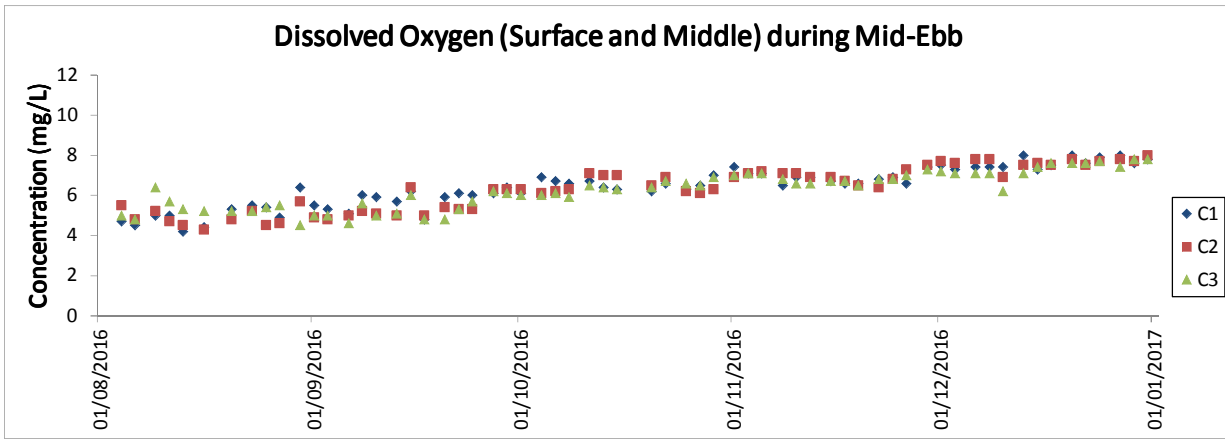
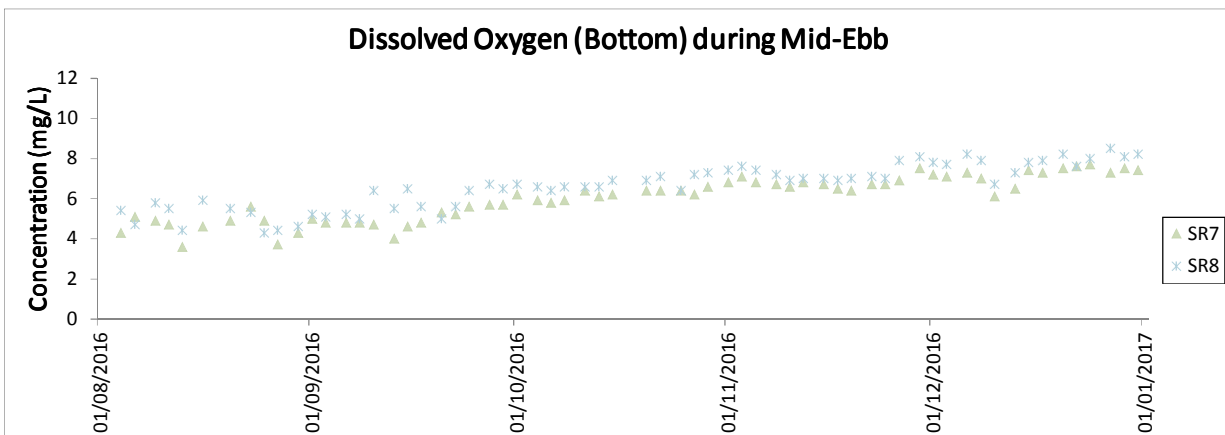
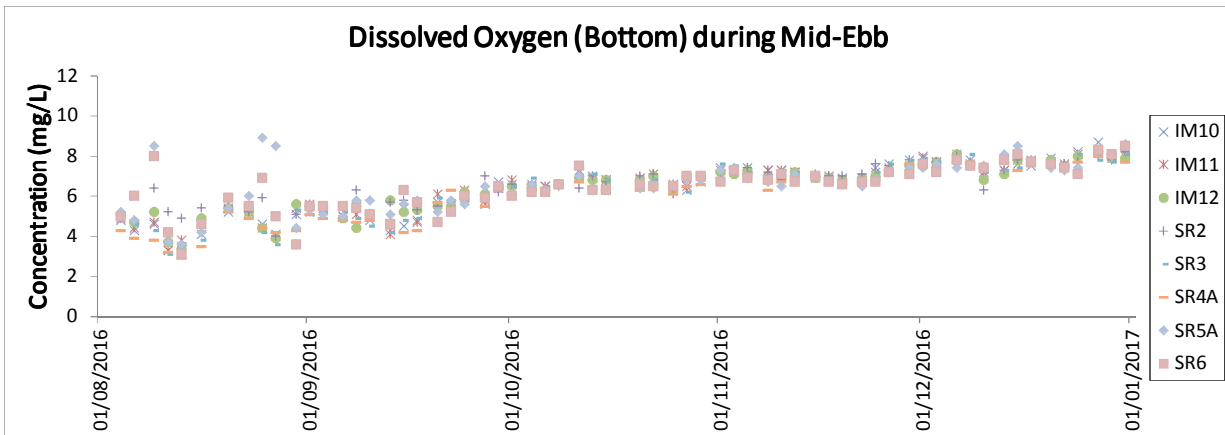
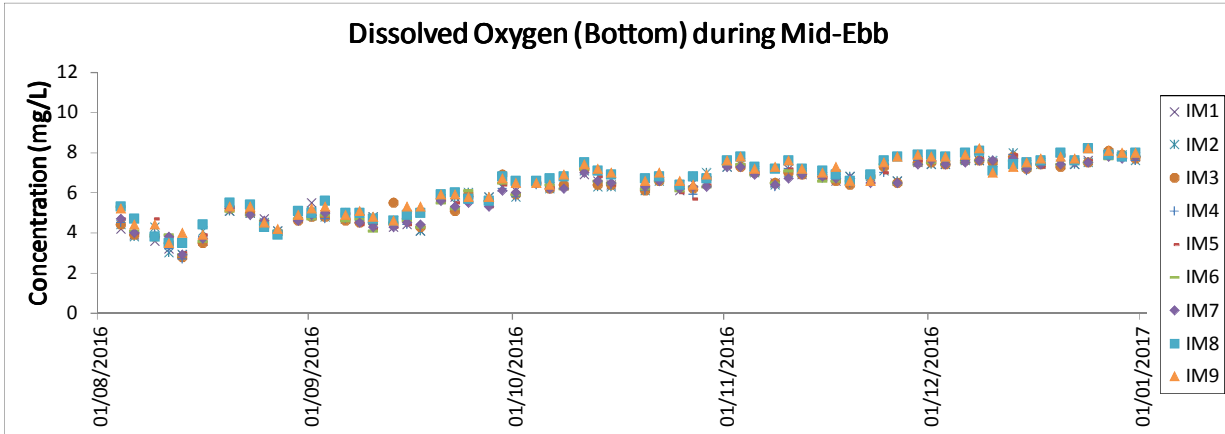
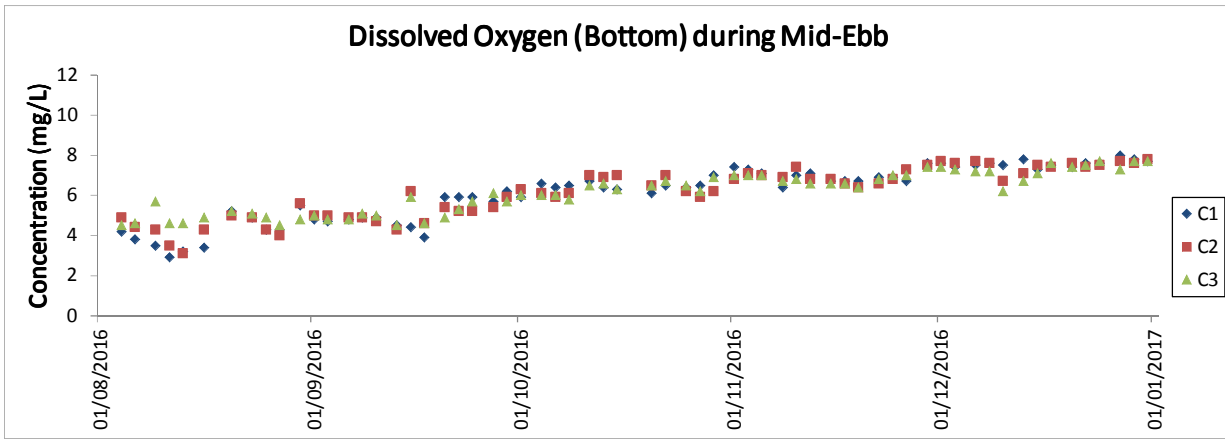

Note: The Action and Limit Levels of DO can be referred to Table 2.4 of the annual EM&A report.

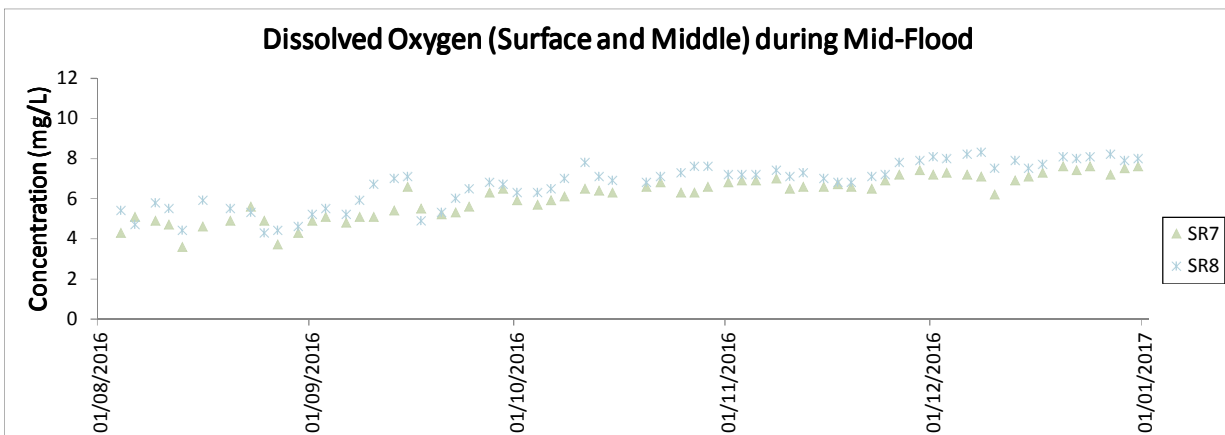
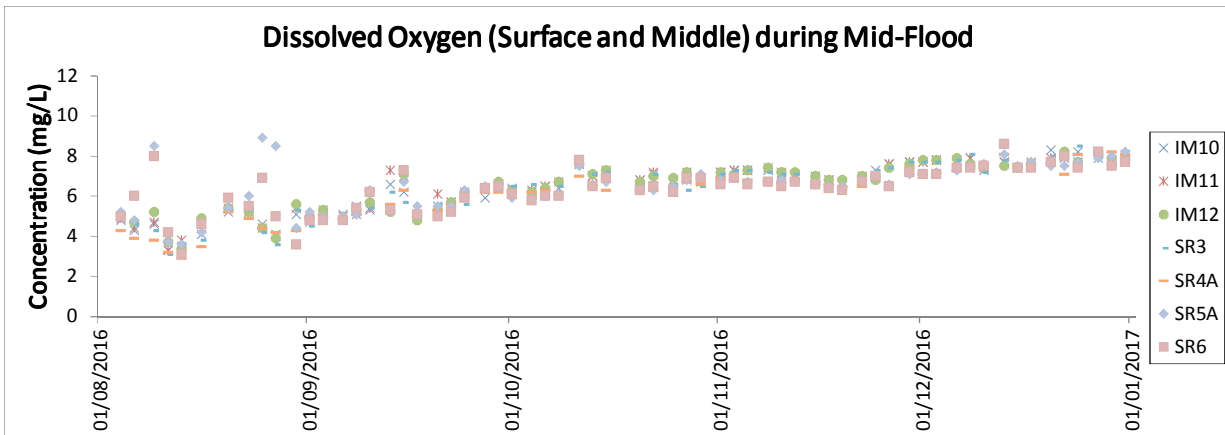
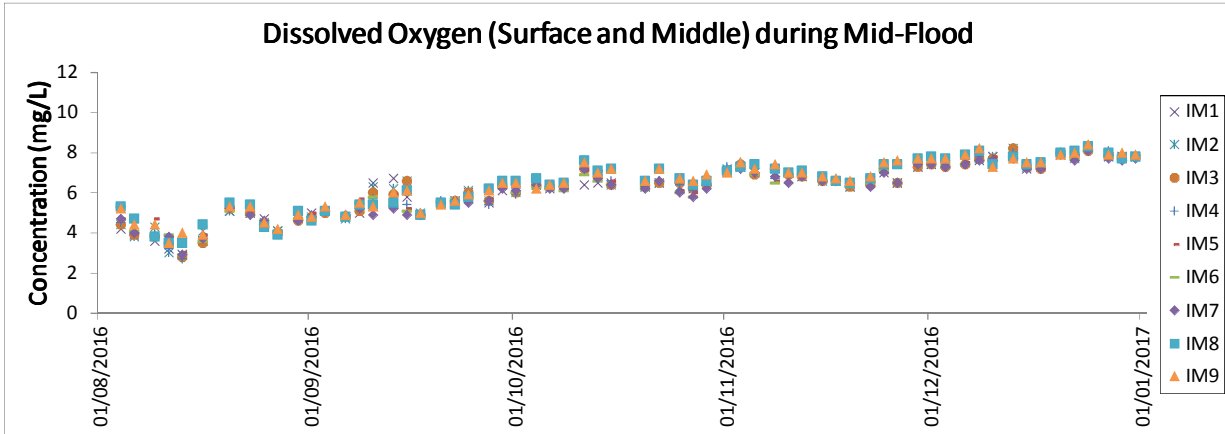
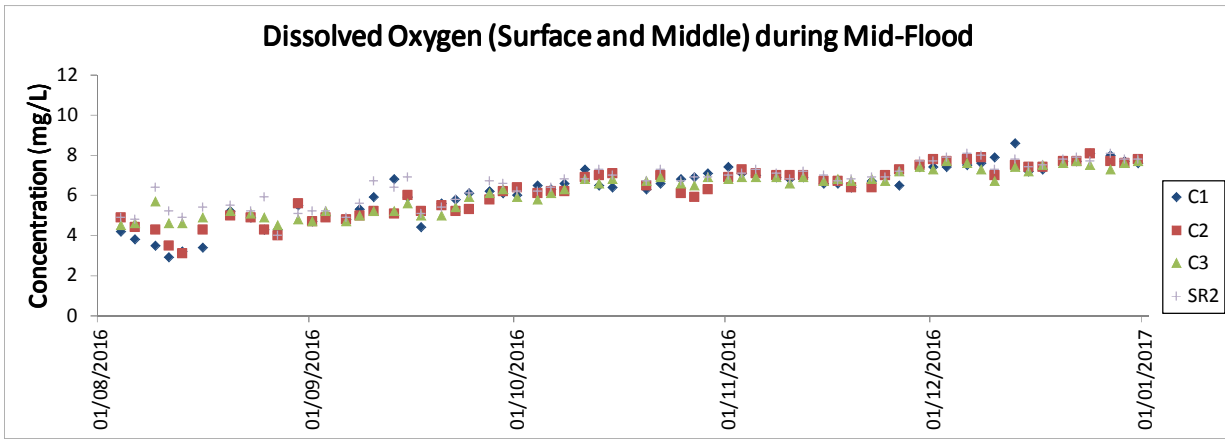

Note: The Action and Limit Levels of DO can be referred to Table 2.4 of the annual EM&A report.

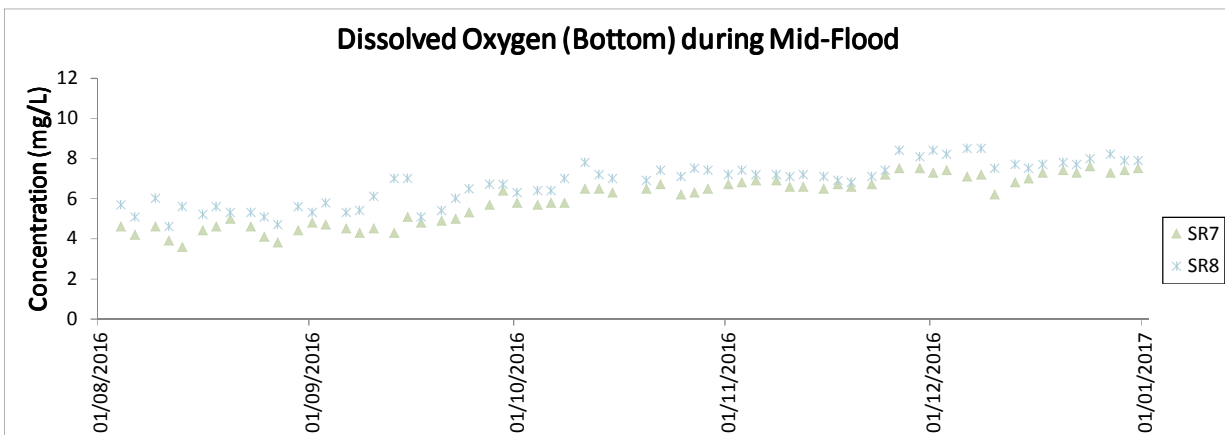
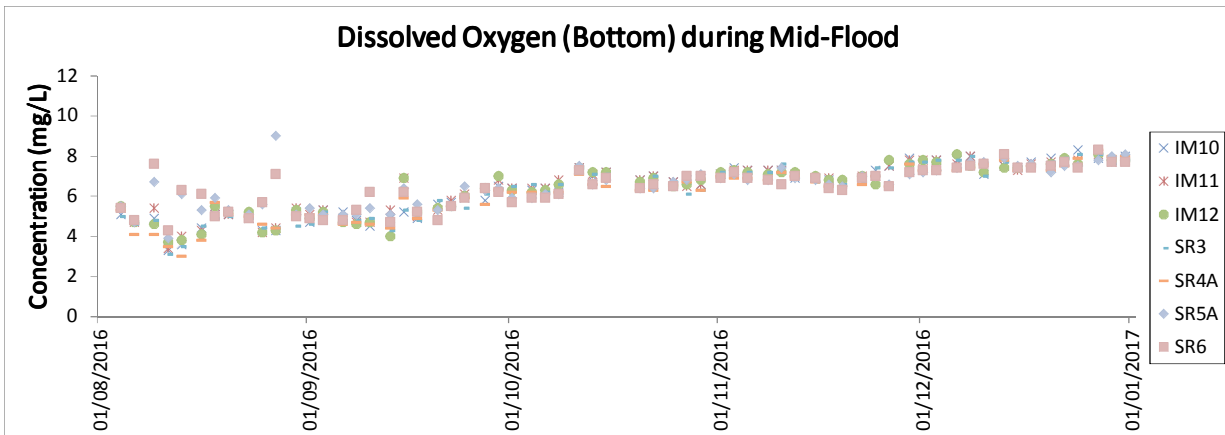
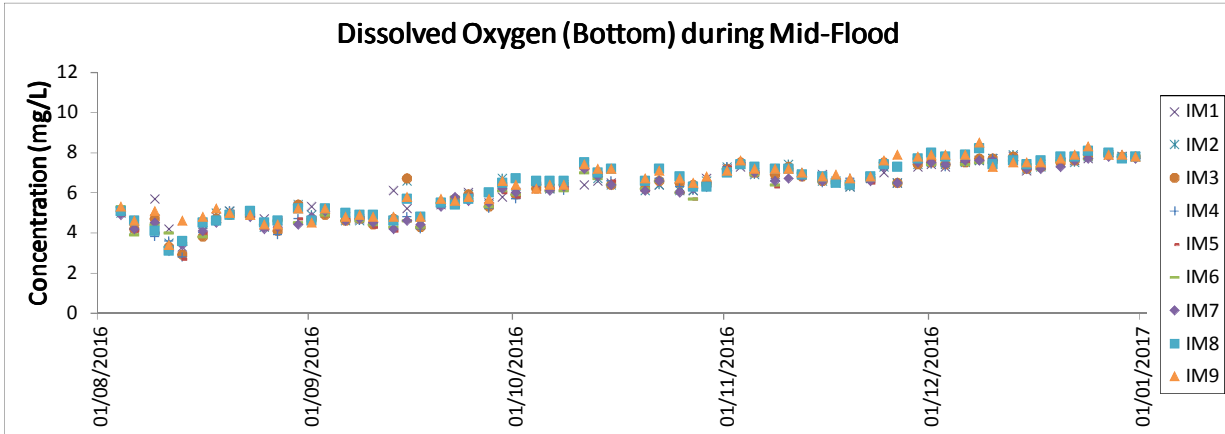
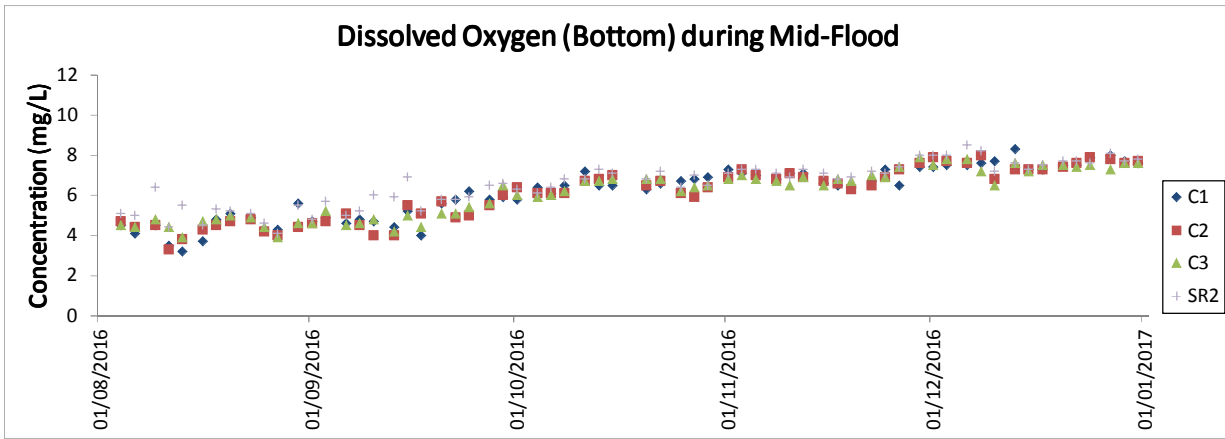

Note: The Action and Limit Levels of DO can be referred to Table 2.4 of the annual EM&A report.

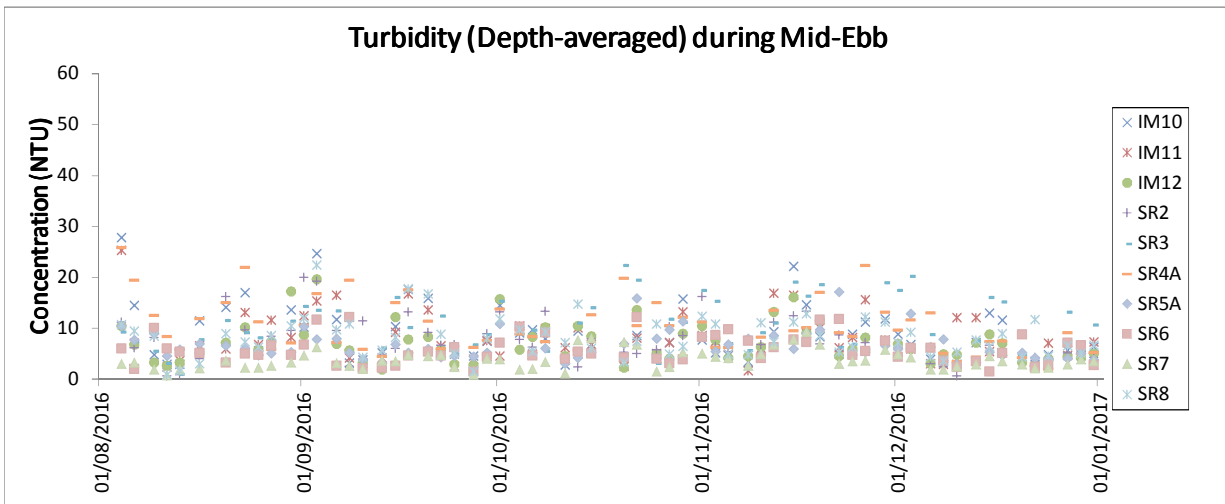
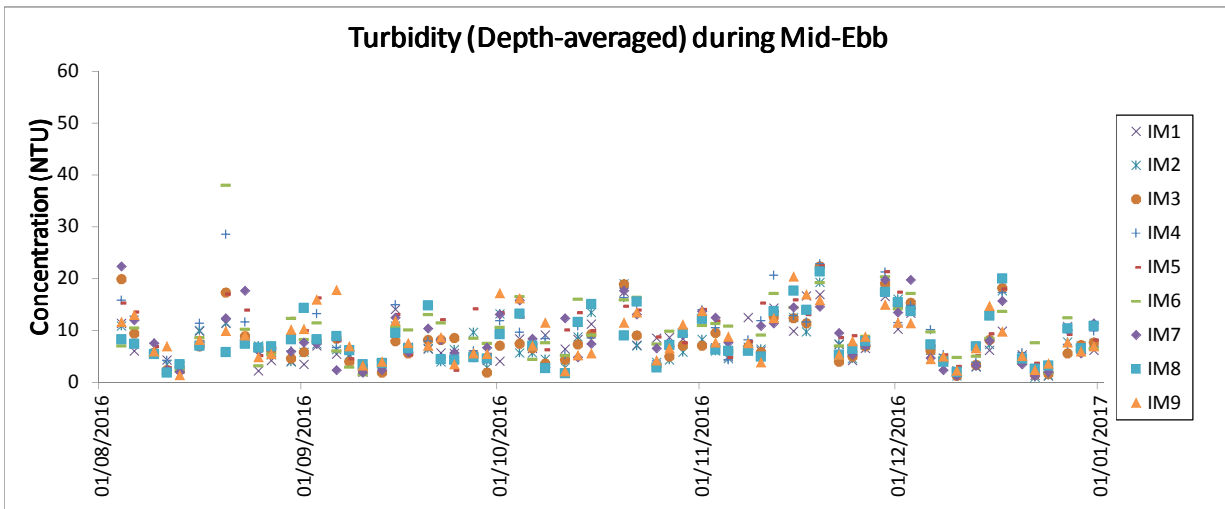
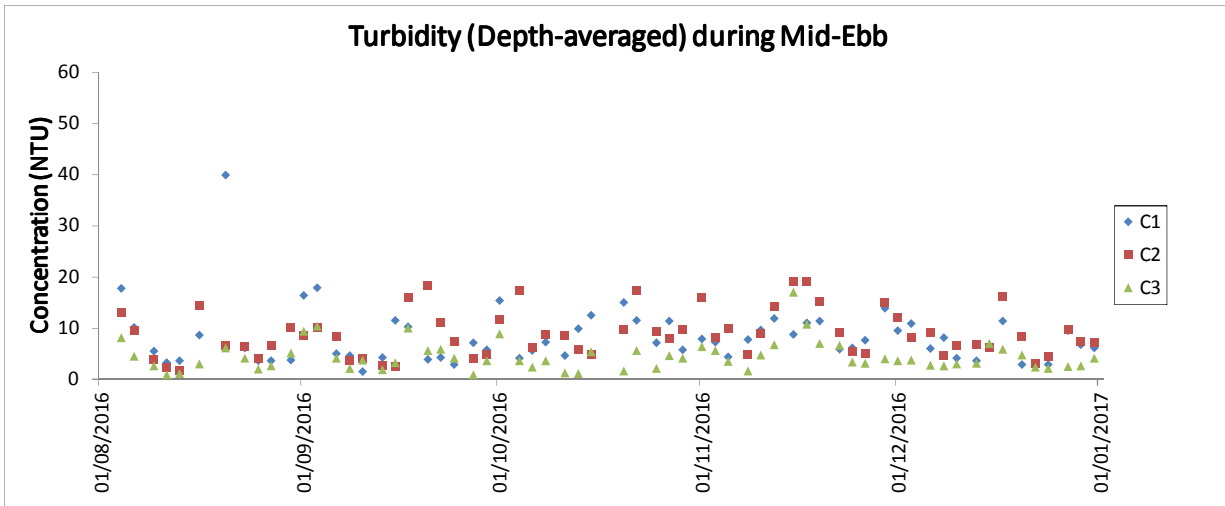

Note: The Action and Limit Levels of turbidity can be referred to Table 2.4 of the annual EM&A report.

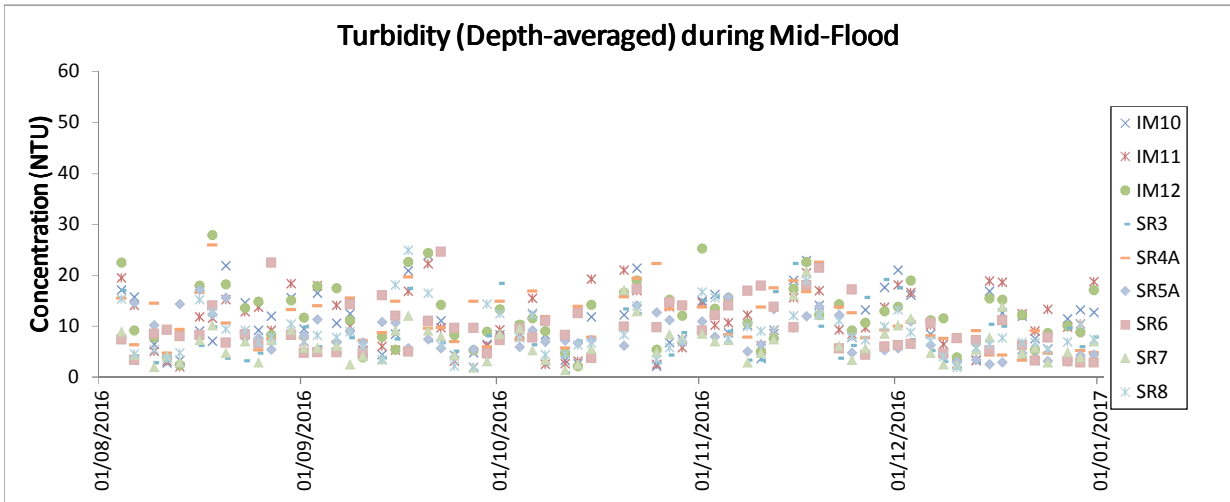
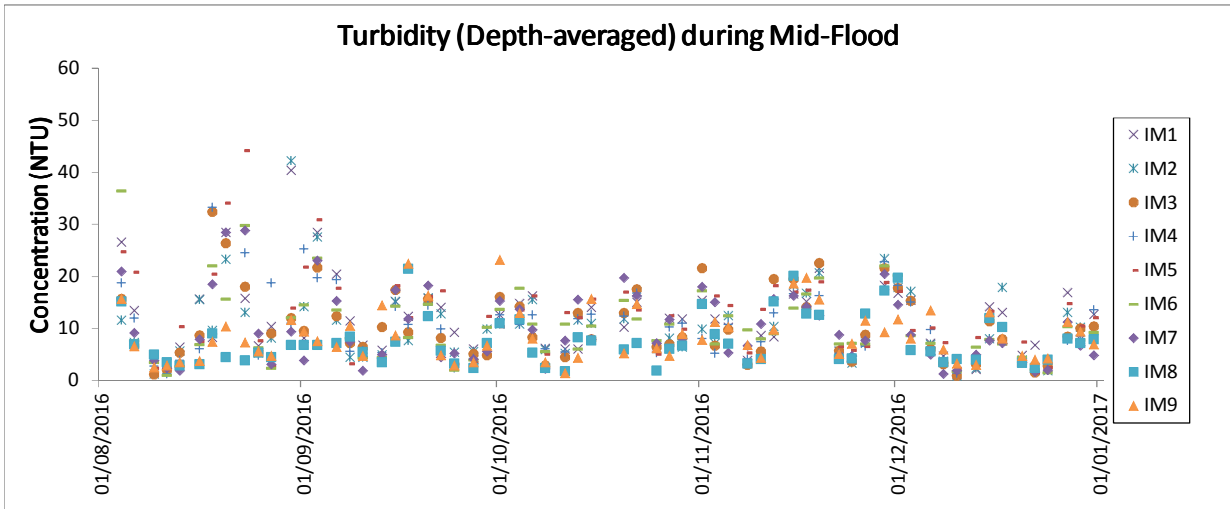
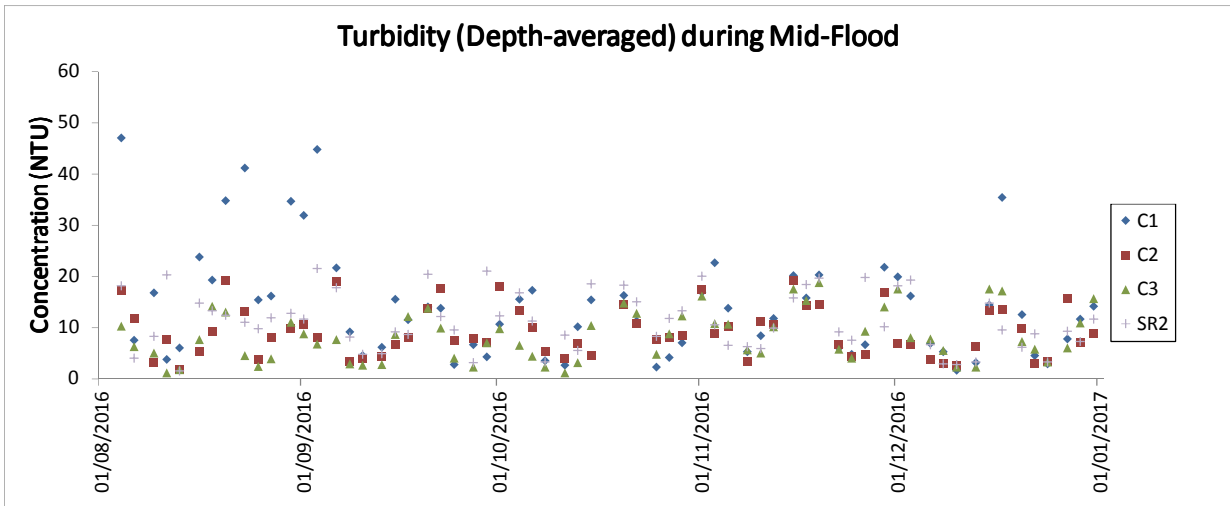

Note: The Action and Limit Levels of turbidity can be referred to Table 2.4 of the annual EM&A report.

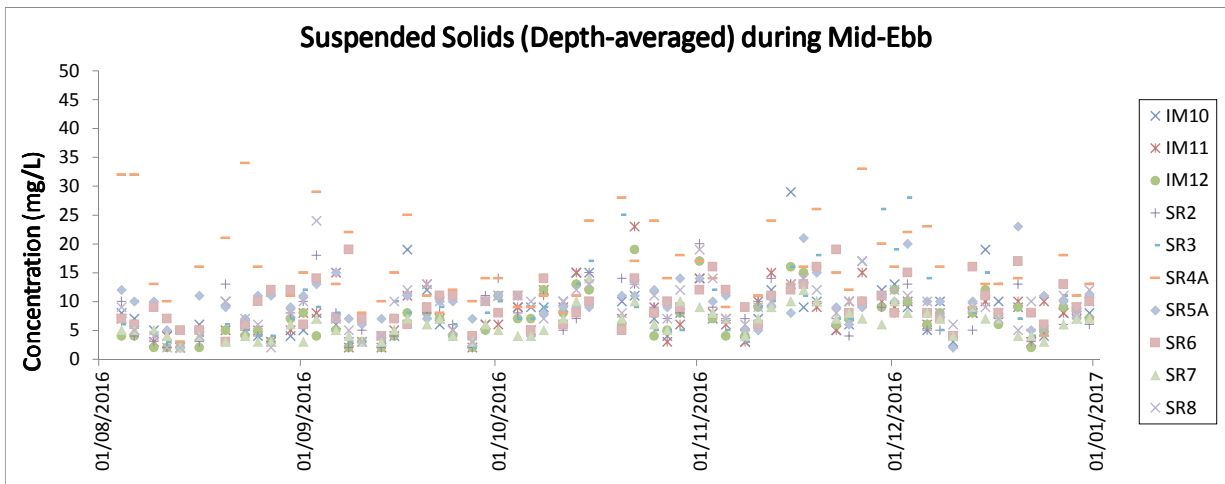
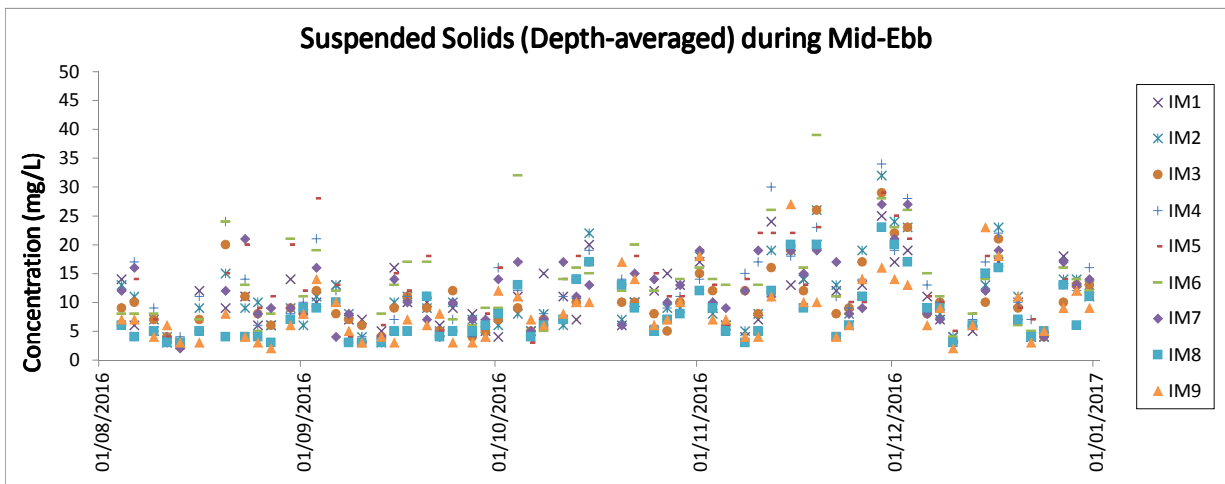
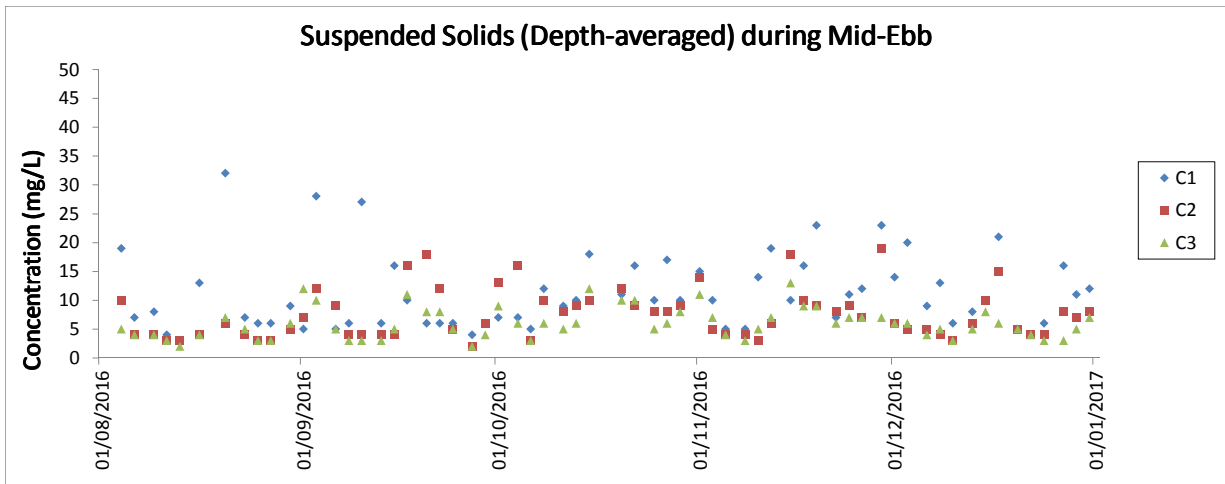

Note: The Action and Limit Levels of SS can be referred to Table 2.4 of the annual EM&A report.



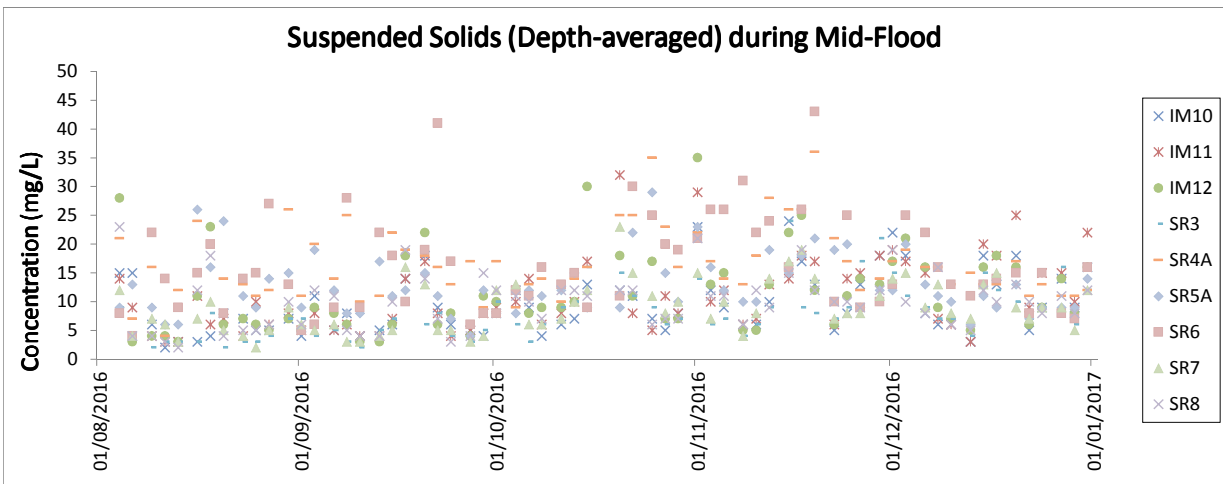
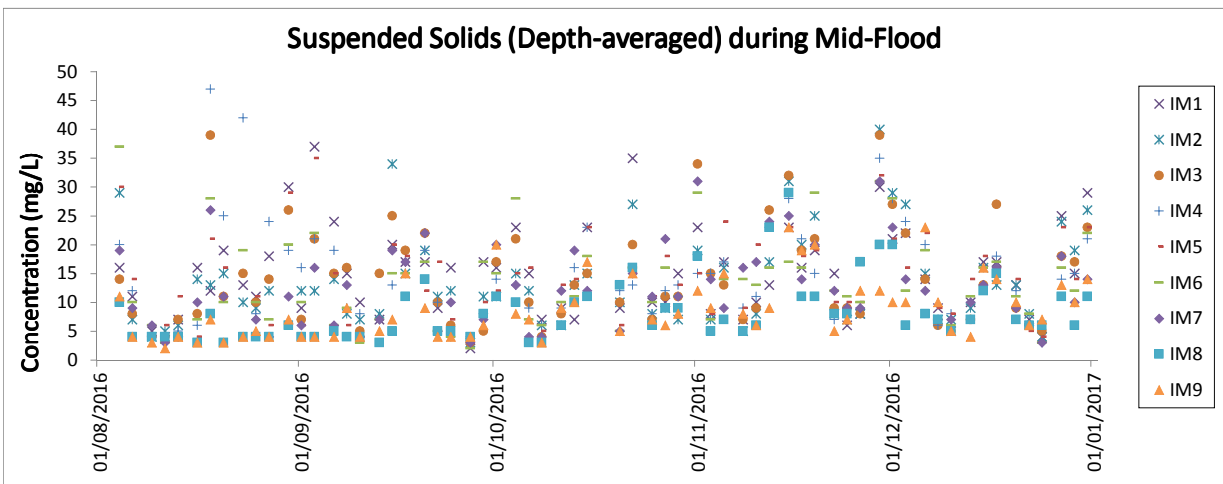
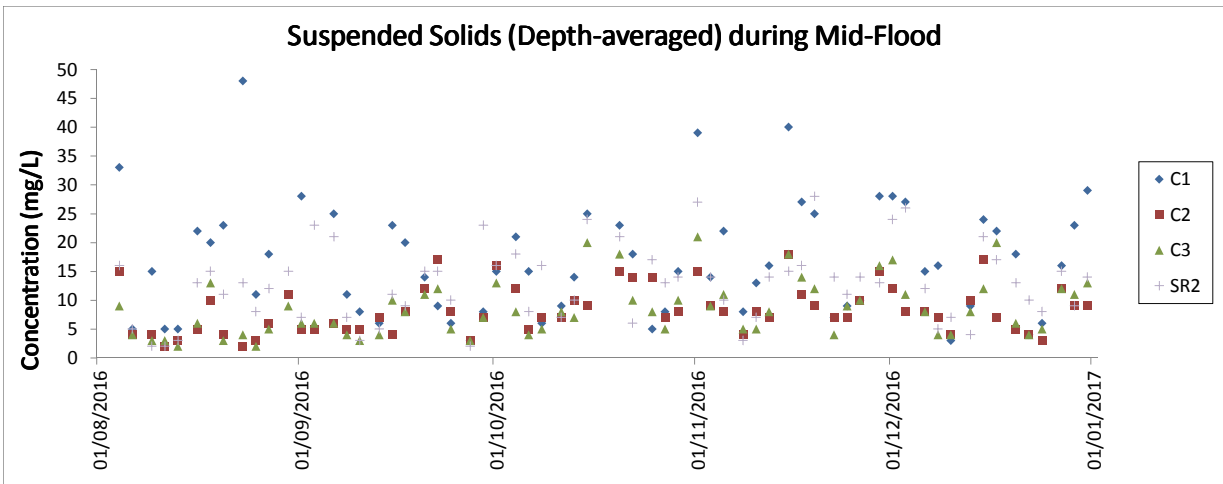

Note: The Action and Limit Levels of SS can be referred to Table 2.4 of the annual EM&A report.

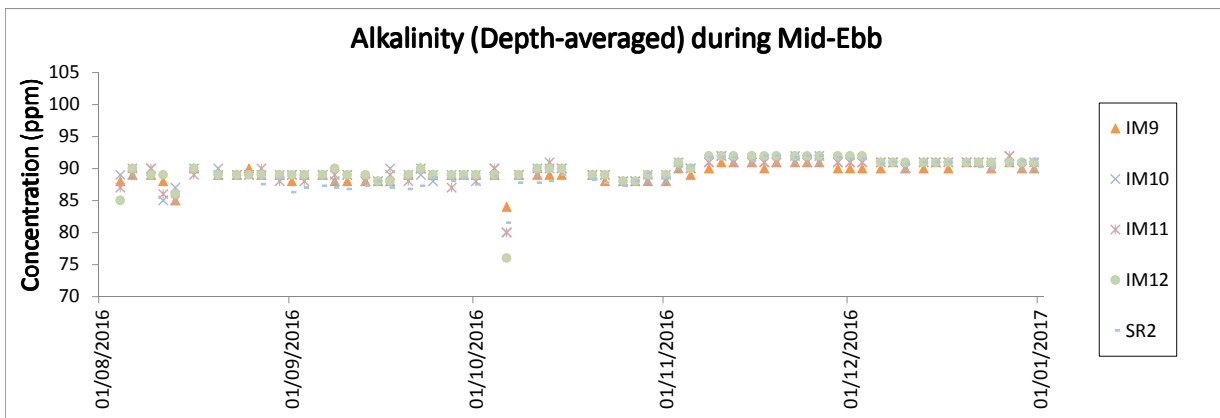
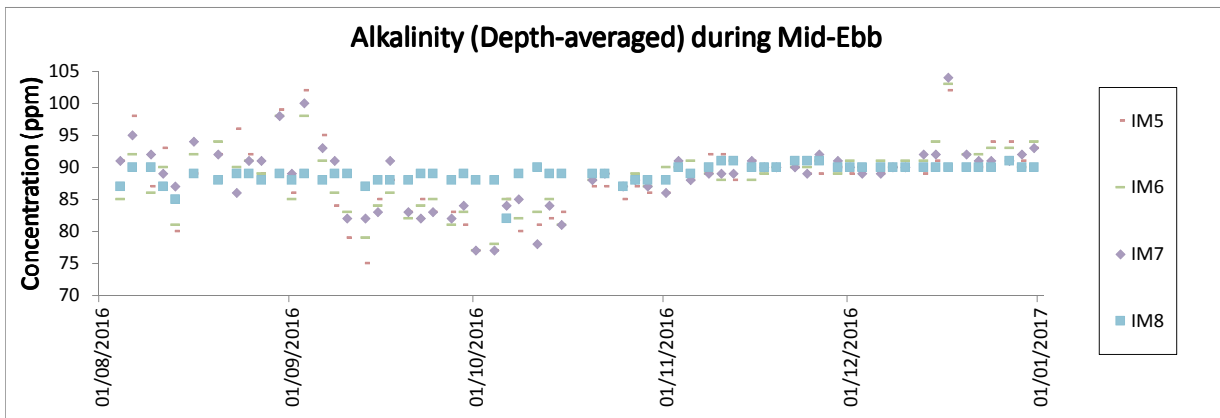
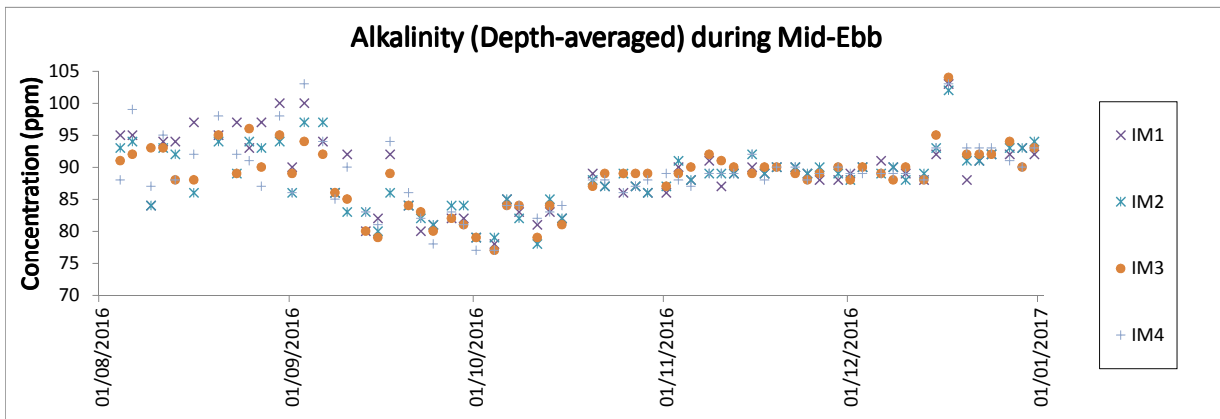
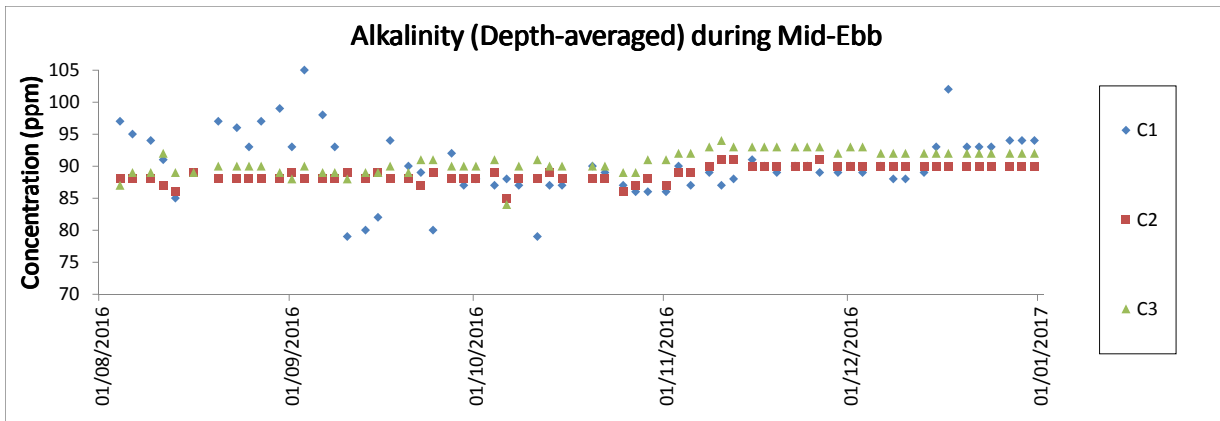

Note: The Action and Limit Levels of alkalinity can be referred to Table 2.4 of the annual EM&A report.

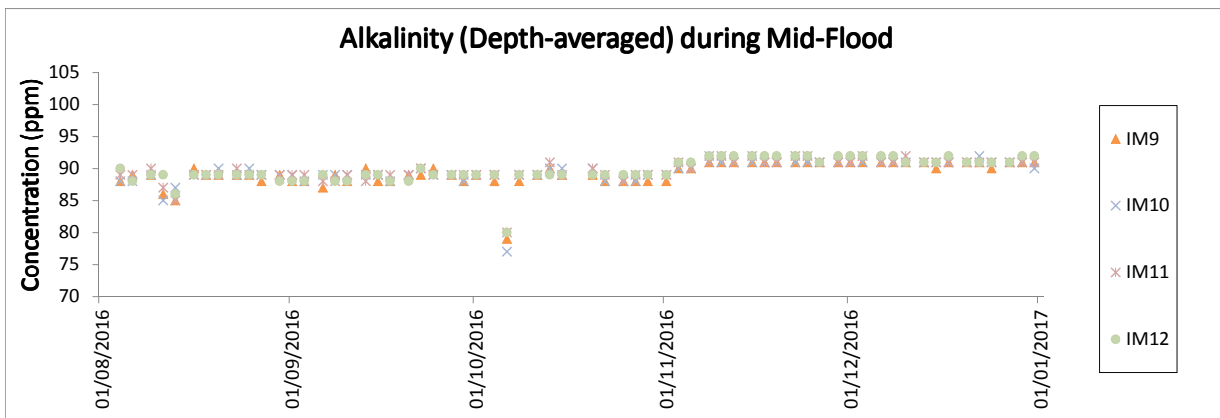
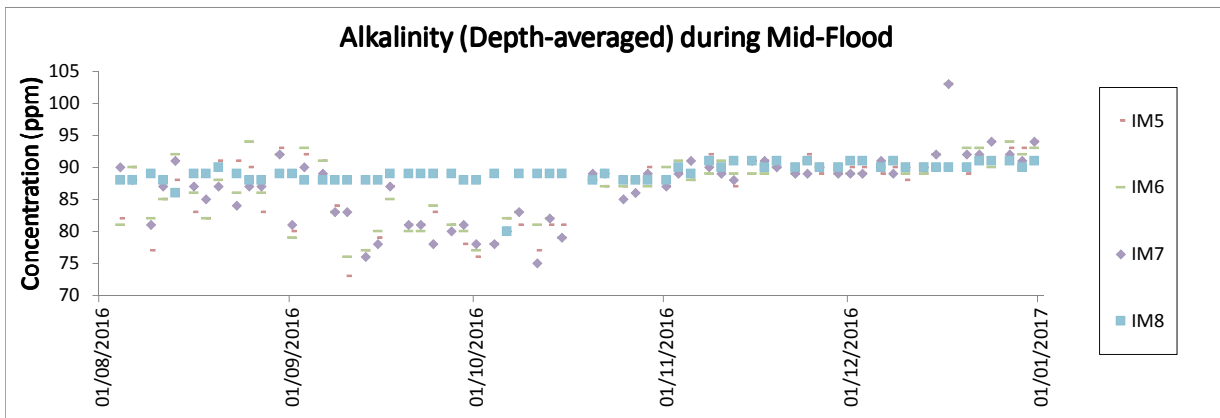
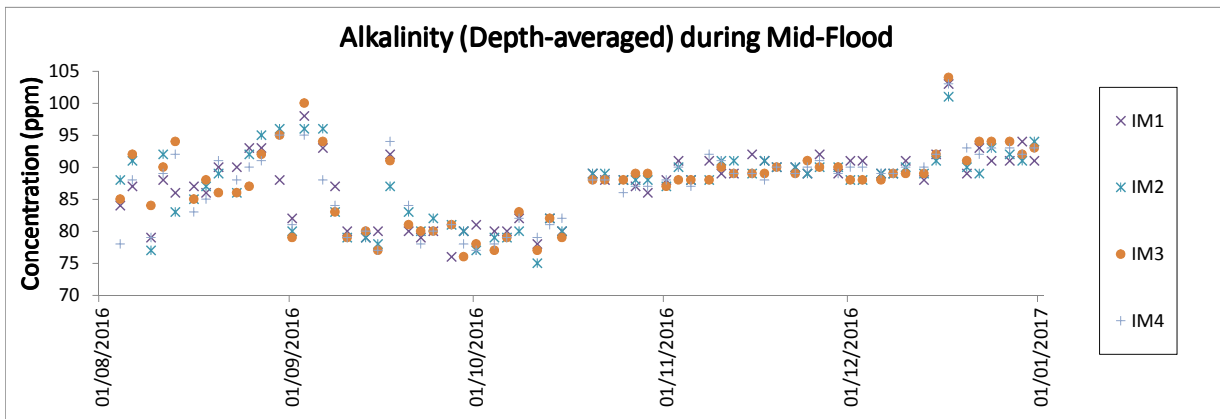
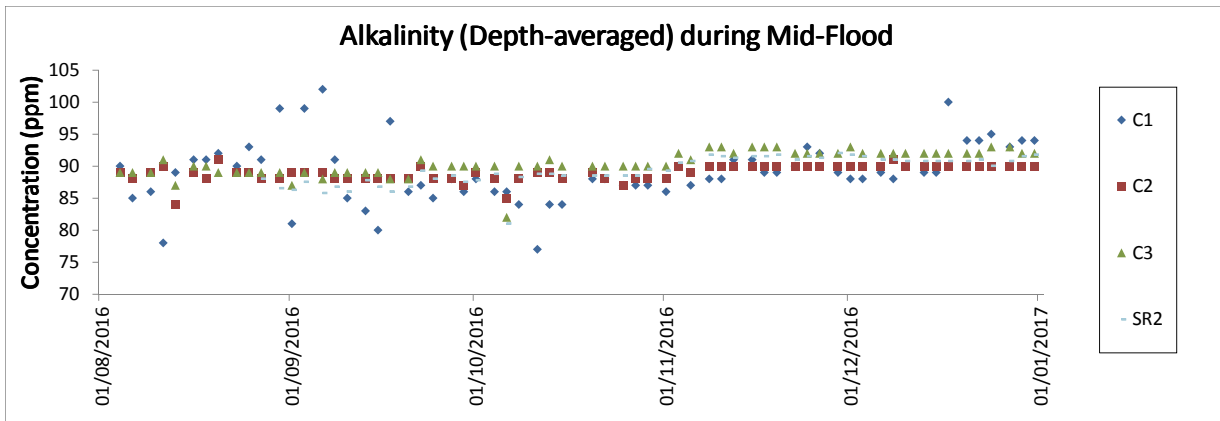

Note: The Action and Limit Levels of alkalinity can be referred to Table 2.4 of the annual EM&A report.

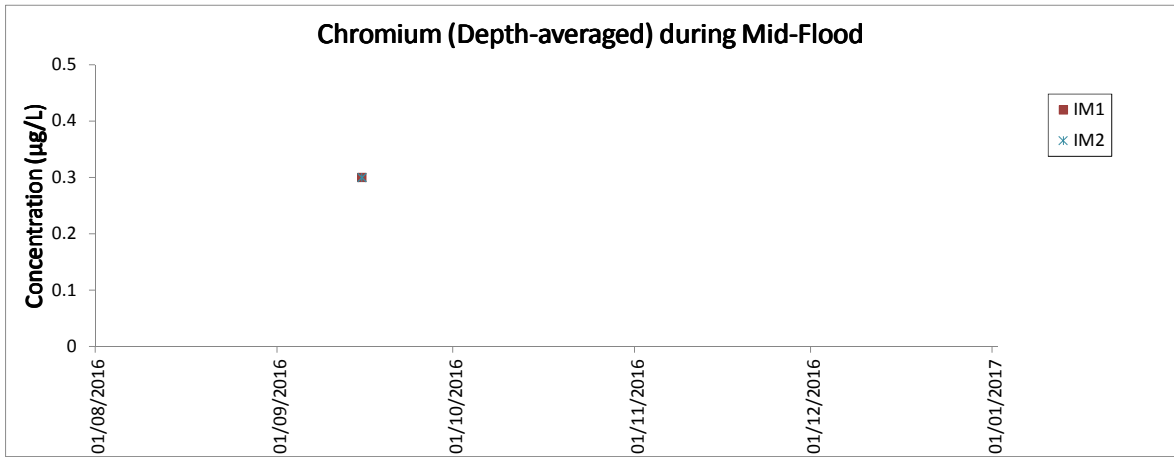

Note: The Action and Limit Levels of Chromium can be referred to Table 2.4 of the annual EM&A report  
The monitoring results of Chromium at all other monitoring stations were below the reporting limit of < 0.2 µg/L

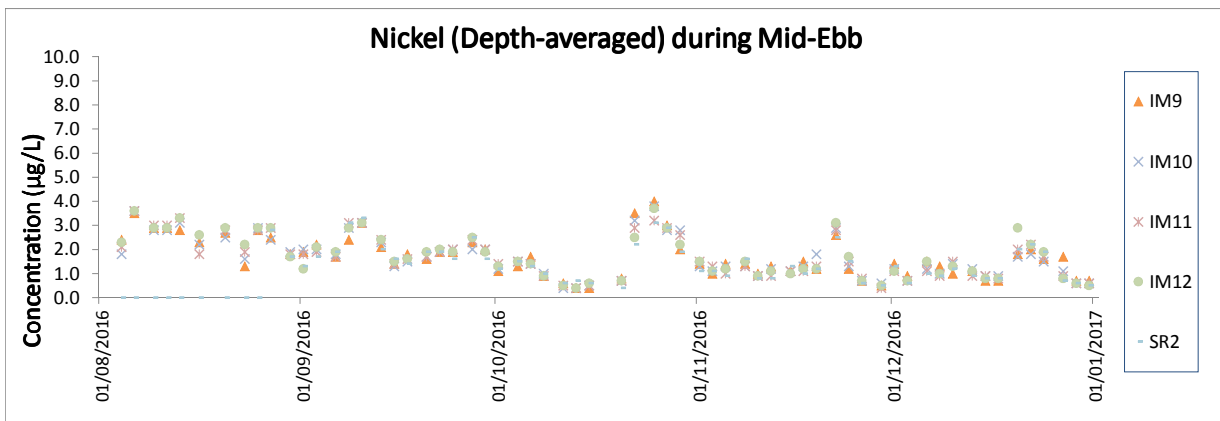
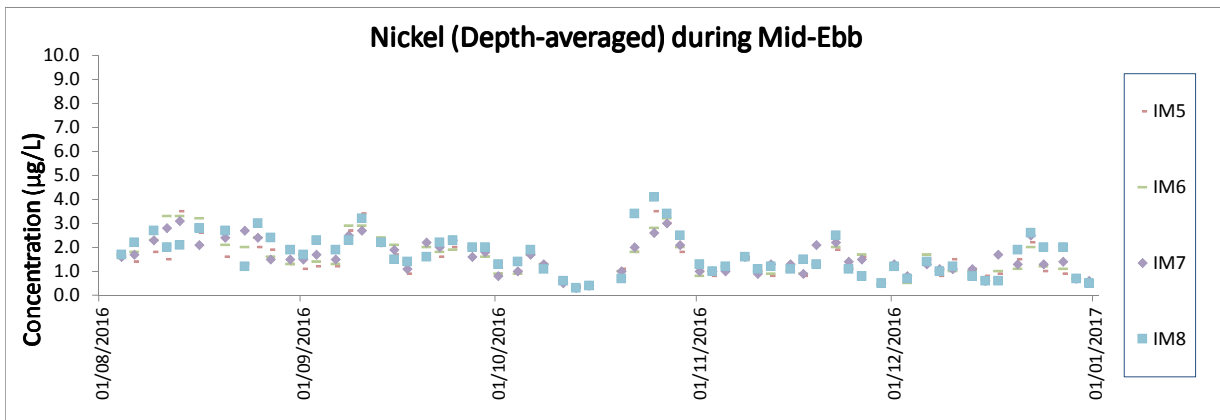
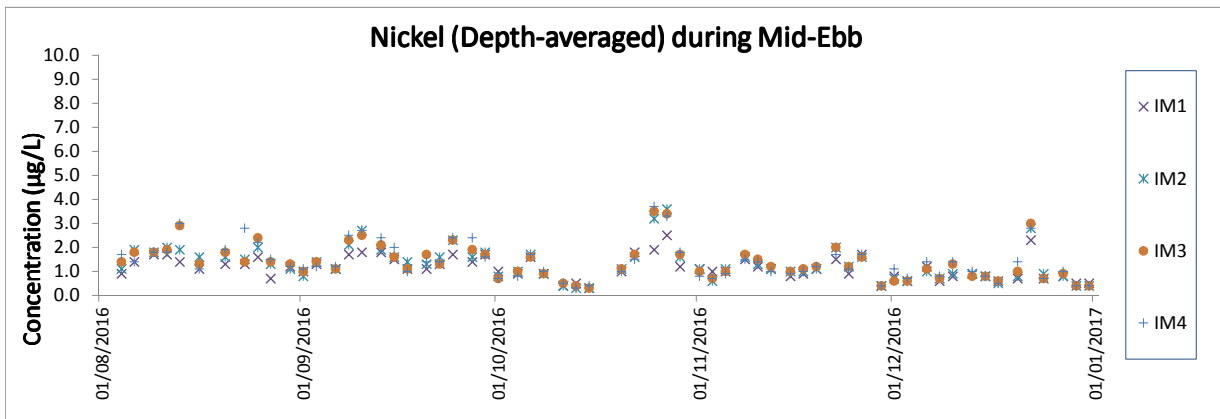
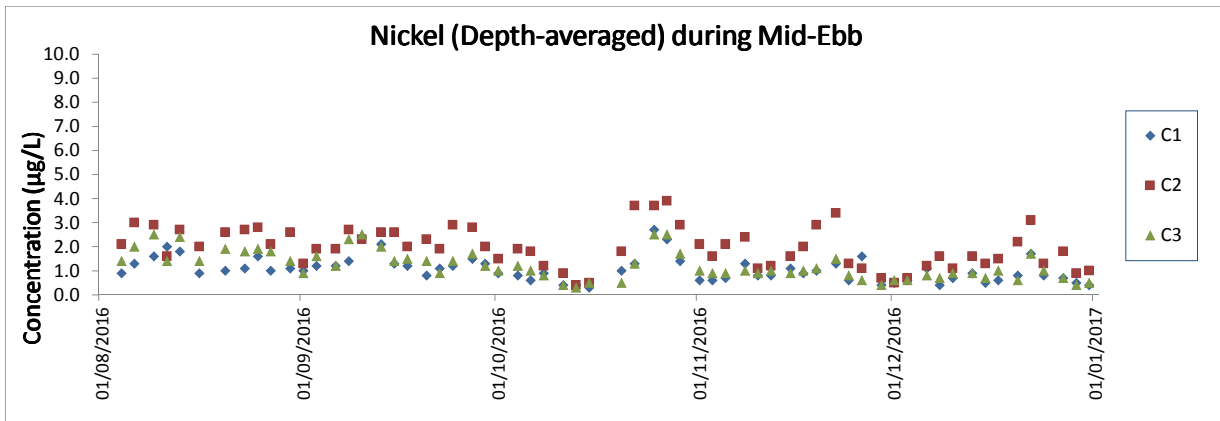

Note: The Action and Limit Levels of Nickel can be referred to Table 2.4 of the annual EM&A report.

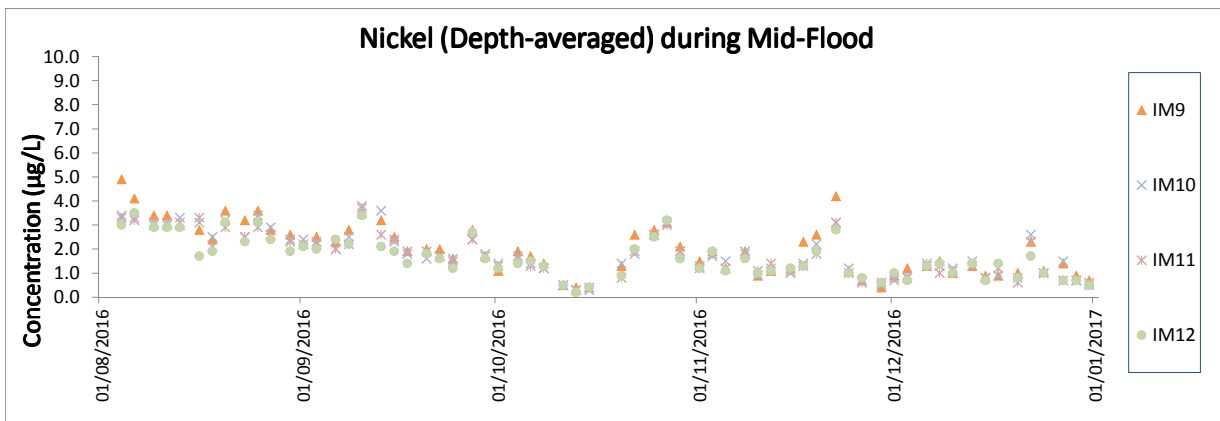
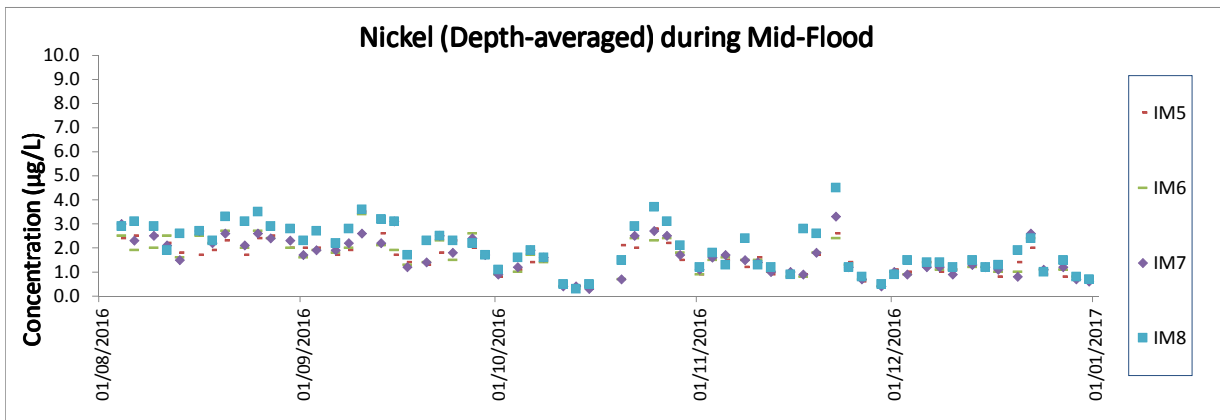
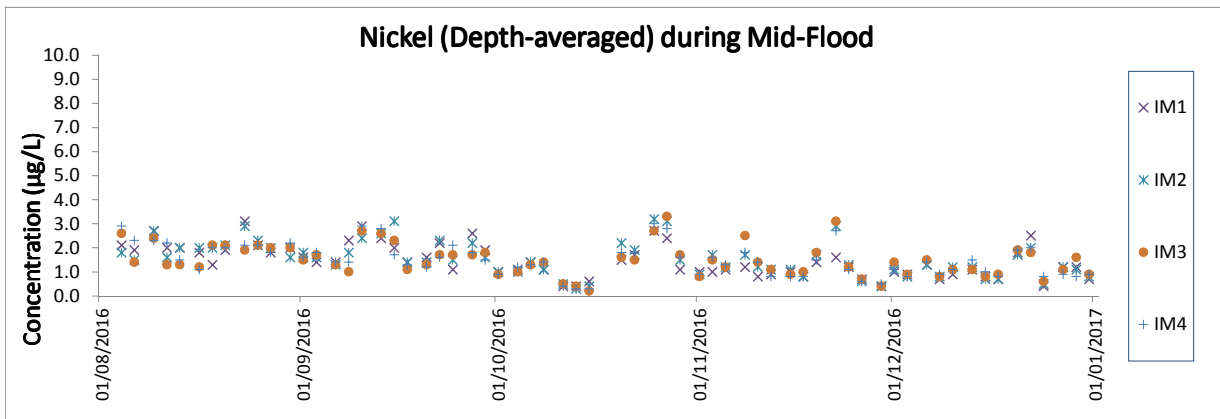
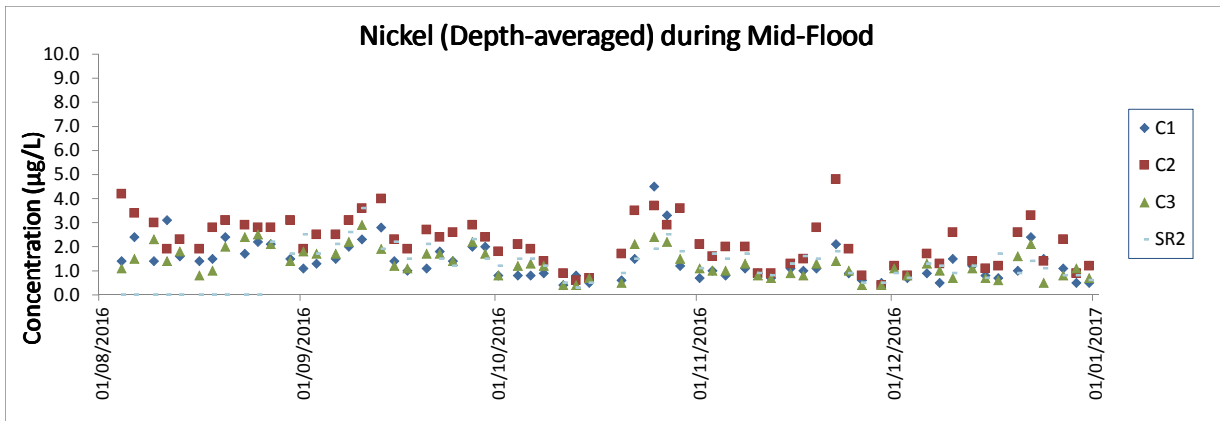

Note: The Action and Limit Levels of Nickel can be referred to Table 2.4 of the annual EM&A report.